

HIGH CONSERVATION VALUE FORESTS (HCVFS) ARE OF SPECIAL IMPORTANCE FOR BIODIVERSITY. THE SECOND PHASE OF THE BPAN PROJECT IDENTIFIED AND MAPPED HCVFS IN THE BARENTS REGION.

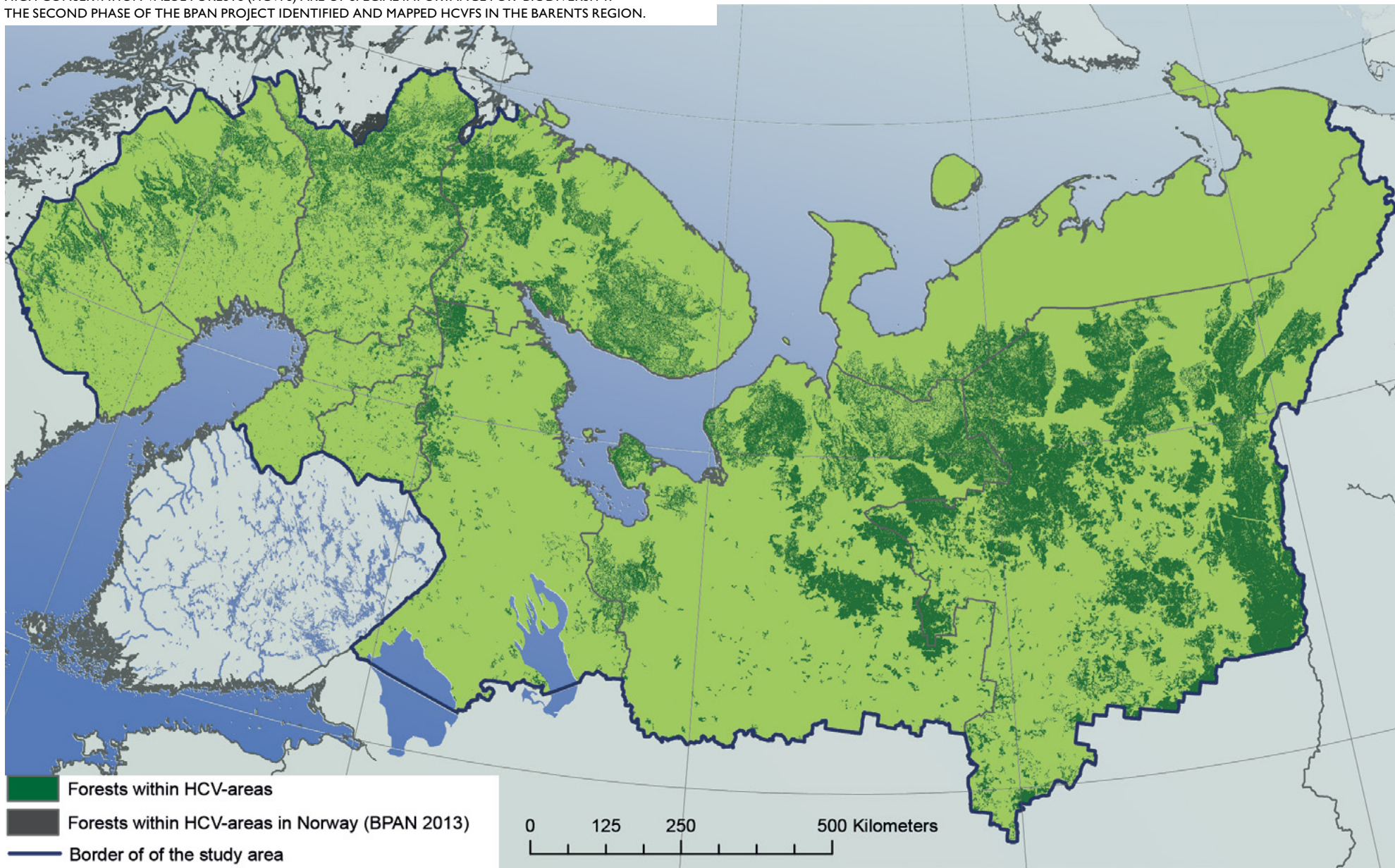

© Transparent World, SYKE/ BPAN project
 © Maanmittauslaitos
 © Lantmäteriet
 © Norwegian Mapping Authority
 © Swedish Forest Agency

© The County Administrative Boards of Norrbotten and Västerbotten
 © Ministry of the Environment of Finland
 © The IFL Mapping Team

© Transparent World, SYKE / Gap Analysis
 © SPOK, SYKE /Gap Analysis
 © WWF-Russia, SYKE / Gap Analysis
 © Swedish Environmental Protection Agency
 © Komi Regional Non-Profit Foundation "Silver Taiga"

© SYKE (partly Metla, Mavi, LIVI, VRK, MML Maastotietokanta 05/2012)
 © SYKE, Transparent World/ Gap analysis
 © The Norwegian Environment Agency
 © The Norwegian Forest and Landscape Institute
 © ESRI

PROTECTED AREAS (PAS) COVER SLIGHTLY LESS THAN 13 % OF THE WHOLE STUDY AREA. IN NORTHERN SWEDEN PAS COVER 23%, IN NORTHERN FINLAND 23% AND IN NORTHWEST RUSSIA NEARLY 10% OF THE STUDY AREA. HOWEVER, THE LEVEL OF PROTECTION DIFFERS CONSIDERABLY BETWEEN THE REGIONS.

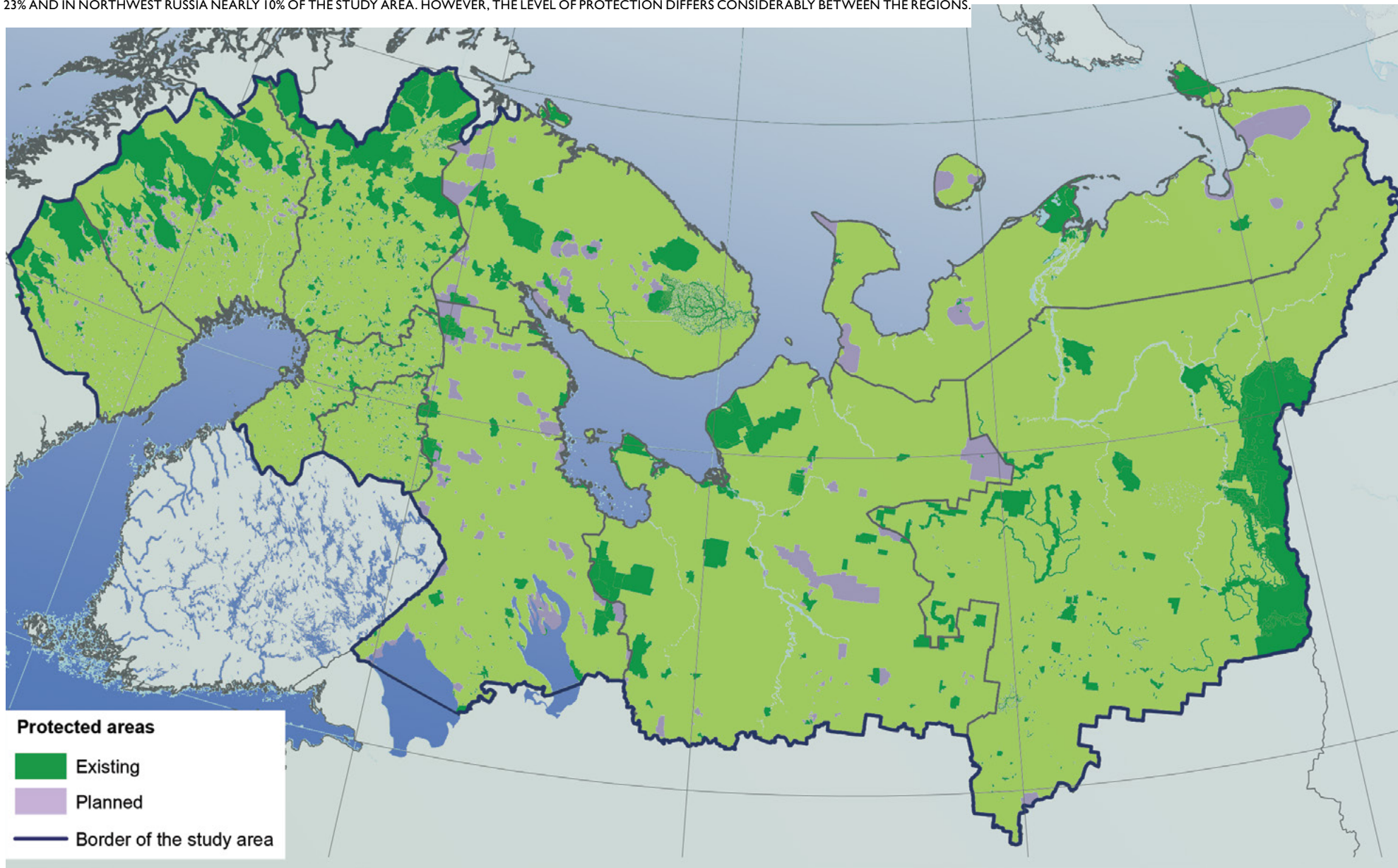

© Transparent World, SYKE/ BPAN project
 © Maanmittauslaitos
 © Lantmäteriet
 © Norwegian Mapping Authority
 © Finnish Environment Institute, SYKE
 © ELY centres
 © Metsähallitus

© Council of Oulu Region
 © Ministry of Natural Resources and Environmental Protection of the Republic of Komi
 © Forest Committee of the Republic of Komi
 © Territorial information Center for Natural Resources and Environmental Protection of the Republic of Komi

© Centre for Nature Management and Environmental protection (Arkhangelsk Region)
 © WWF-Russia
 © Kola Biodiversity Conservation Center
 © NGO SPOK, Transparent World
 © ESRI